

Sage Enterprise Suite — Customizer

Customizer Overview

- Change standard screens and forms to fit your company perfectly
- Apply custom changes to specific users or across your entire organization
- Save data entry time by hiding unused fields
- Maintain data integrity by assigning default values to key fields
- Capture mission-critical information by creating new fields
- Save valuable staff time by modifying form controls and field navigation to speed up data entry

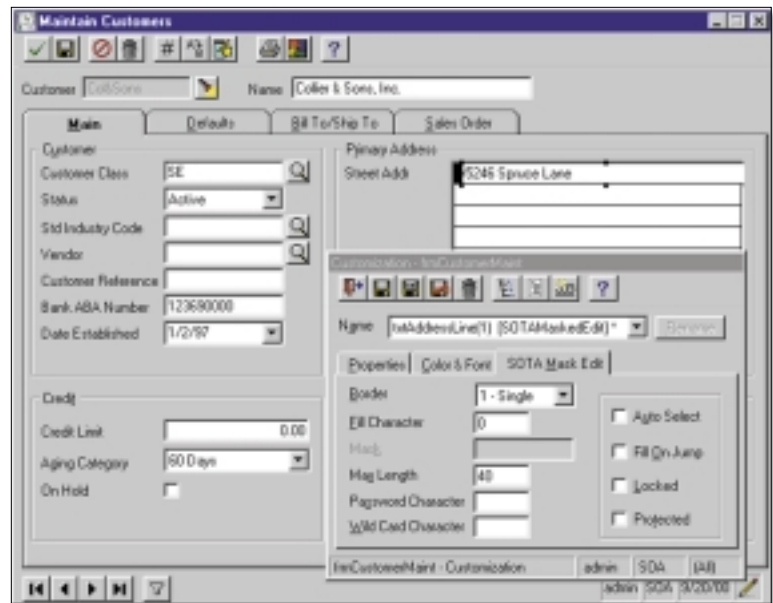

Improve Efficiency by Customizing Your System

The Sage Enterprise Customizer enables you to easily modify screens and forms to match your specific business process and improve staff productivity. Even if you lack extensive programming knowledge, you can use the Customizer to adapt form controls, tab sequences and more, without changing source code. This will help you easily transition to future application upgrades.

You can enable business logic, define custom processes, or add new controls or application functionality by using the scripting languages included with the Customizer. This powerful feature also offers easy management of customizations through a server-based repository. You can even enable, disable and delete customizations through a centralized customization management console.

The Customizer provides the luxury of controlling application customizations to all users, or to specific users or groups, including departments, companies, executives or combinations of all of the above. It can also alter application interfaces and add fields to forms using a shortcut approach that saves valuable time. In addition, you can attach field controls to database values, allowing you to add new fields to forms.

As a key component of Sage Enterprise Suite — powerful business software that offers superior reliability, flexibility and integration with your existing line of business applications — Customizer is a tremendous solution for modifying the tools you work with everyday. Using Customizer can add productivity to your processes and give you smarter decision-making capabilities by providing customized information.

Sage Enterprise Suite of Modules:

General Ledger, Accounts Payable, Accounts Receivable, Cash Management, Financial Reporting, Web Reports, Fixed Assets, Multicurrency Management, Advanced Allocations, Consolidations, Advanced Budgeting, Purchase Order, Sales Order, eCustomer, Inventory Management, Inventory Replenishment, Human Resources, Manager and Employee Roles, Payroll, Customizer, Application Framework, Module Source Code

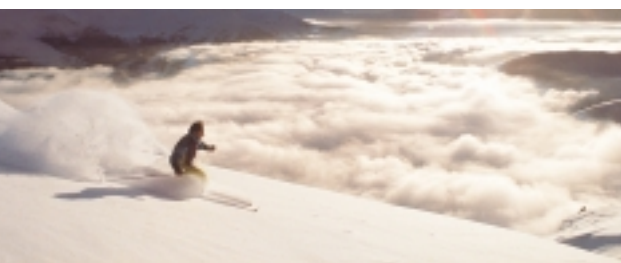

Sage Enterprise Suite — Customizer

System Implementation Option *Set up your forms and screens to record and merge the data you require, and define secure users for utilizing the Customizer.*

- Import and export customizations to a file, allowing them to be created on a test system and subsequently loaded onto a production system
- Easily report on all customizations, selected and sorted according to user-defined data
- Use security to limit Customizer access to authorized users only

Interface Modifications *Alter your Sage Enterprise desktop and forms options with a variety of changes for easier navigation and control.*

- Change control properties including color, font, font size, position, control size and label text
- Make controls invisible or disabled to restrict entry into certain fields
- Control data integrity by assigning field-level defaults
- Change the field navigation of a form, including dropping controls from the tab sequence, to allow efficient data processing by experienced users
- Create new controls on forms, including text controls, edit controls, buttons, list boxes, check boxes and command buttons
- Store all changes independently (unlike traditional source code modifications), enabling changes to be applied automatically to update versions of Sage Enterprise Suite

Scripting and Events *Benefit from the ability to customize field-level access.*

- Change the standard behavior of the product or provide functionality to new controls using either Visual Basic or Java scripting
- Control applications such as Microsoft Word software from within the script language via OLE
- Change the value of other fields on the form
- Add a script to form-level events, including Activate, Delete, Edit, New and Save

Typical Uses for the Customizer *Improve efficiency by customizing your system to match the way you do business.*

- Change text and labels throughout the application suite for specific business terminology
- Disable or hide fields for particular users, for customizable field-level security
- Add a field to a form that shows a value extracted from related tables
- Modify tab stops or tab sequences to streamline data entry

Sage Enterprise Application Framework (available separately)

Create your own add-on programs or interface controls for Sage Enterprise using Visual Basic (VB) tools, wizards and other helpful application development solutions.

- Use a powerful suite of tools and components ideal for Visual Basic and SQL Server developers to create business applications or add-ons to Sage Enterprise Suite, avoiding changes to Sage Enterprise's out-of-the-box functionality
- Choose from several VB interface controls needed for business applications (e.g. the Sage Enterprise "navigator" control for looking up key values)
- Harness the power of utilities that expedite the application development process using the Sage Enterprise Application Wizard to create a VB project based on your requirements
- Establish a basic infrastructure for delivering your VB/SQL application (e.g. security handling, reporting and menu/launch functions)
- Implement VB controls that manage the connection to SQL Server, including transaction management and concurrency handling