

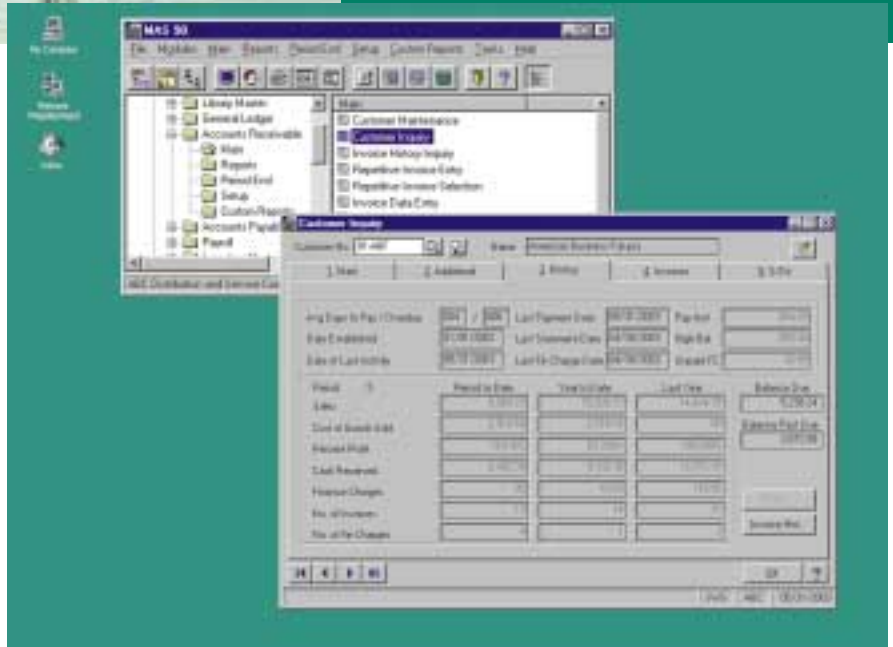

MAS 90

We leveraged 15 years of business software development experience to create MAS 90® — a graphical accounting and business management software that can give you increased productivity and improved business processes. MAS 90 is easy to learn and use, offers broad accounting functionality and integrates readily with other Windows applications such as Microsoft Word® and Excel®. Windows® 95/98 users will recognize the MAS 90 Launcher's Explorer-like interface, which allows them to locate any accounting task quickly and easily. Lastly, MAS 90 offers world-class financial and management reporting tools, superb customization capabilities and scalability for growing businesses.



Recommended System Configuration for MAS 90 for Windows Single User/Client Workstation

SYSTEM	Processor	Memory	Add MB per user
Windows 95/98	Pentium 166MHz ¹	32 MB	
Windows NT® Workstation 4.0	Pentium 166MHz ¹	64 MB	
Windows 2000 Professional	Pentium II 300MHz ¹ or higher	64 MB	
SERVER			
Windows NT Server 4.0	Pentium 166MHz ¹ or higher	64 MB (2-5 users)	4-6 MB/user
Windows 2000 Server	Pentium II 300MHz ¹ or higher	128 MB	4-6 MB/user
Windows NT Workstation 4.0	Pentium 166MHz ¹ or higher	64 MB (2-5 users)	5 users max.
NetWare® 3.12, 4.10, 4.11, 5.0	Pentium 166MHz ¹ or higher	64 MB (2-5 users)	2-3 MB/user
Windows 95/98	Pentium 166MHz ¹ or higher	64 MB (2-5 users)	5 users max.

¹ Only Intel® Pentium class or better processors are supportable with MAS 90.

Note: A CD-ROM drive is required, together with a tape backup drive. Our memory recommendation is higher for NT and Windows 2000 servers and clients because the operating system requires more memory (prior to MAS 90 considerations) than NetWare and Windows 95/98. These configurations have been thoroughly tested on systems running MAS 90 alone. We cannot guarantee acceptable performance on or support for lesser configurations. You may require a more powerful configuration if you intend to run MAS 90 plus other RAM-intensive applications at the same time, since multitasking could adversely affect your MAS 90 performance. These recommended hardware requirements are subject to change. Prior to installing the MAS 90 System Setup Disk, please review the most current Operating System/Platform Compatibility Matrix, which can be found on the Sage Software, Inc. Website at <http://www.us.sage.com/mas90w/support/charts/ospcm/default.htm>. It is also important to view the Hot Pre-Installation Issues found at <http://www.us.sage.com/mas90w/support/pre-install.htm>.

Sage Software, Inc.
800-854-3415
www.sage.com

©2000 Sage Software, Inc. All rights reserved. Reproduction in whole or in part without permission is prohibited. The capabilities, system requirements and/or compatibility with third-party products described herein are subject to change without notice. Contact Sage Software for current information. MAS 90 is a registered trademark of Sage Software, Inc. Other product names used herein are trademarks or registered trademarks of their respective owners. Sage is a UK trademark of The Sage Group plc.

5M00513 05/00 00-570/0500